

NOW OR FORMERLY
LANDS OF
WILLIE J. JOHNSON

NOW OR FORMERLY
LANDS OF
DORETHA ETAL HARDY
(D.B. 277, PG. 249)

**MAP TO SHOW BOUNDARY SURVEY OF
A PORTION OF LAND LOT 115
LYING IN THE 20th LAND DISTRICT,
DODGE COUNTY, GEORGIA**

(LANDS DESCRIBED AS TRACT No. 6 IN D.B. 103, PG. 313 AND
P.B. 6, PG. 231, PUBLIC RECORDS OF SAID COUNTY.)

FOR: RAYONIER FOREST RESOURCES

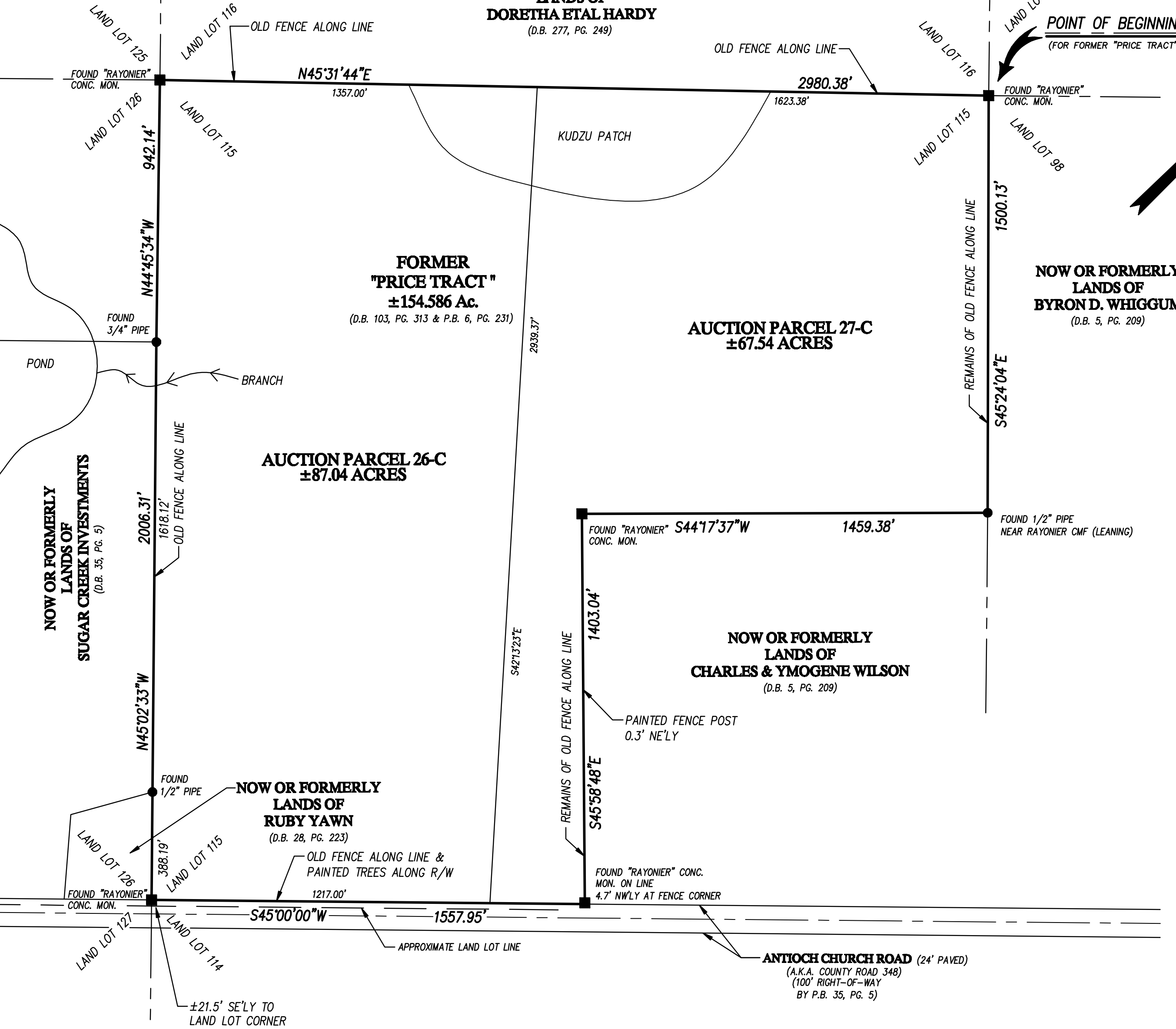

RECORDING DATA INFORMATION:

STATE OF GEORGIA, COUNTY OF DODGE:
OFFICE OF CLERK OF SUPERIOR COURT
THE WITHIN PLAT RECORDED IN PLAT
CABINET _____ MAP No. _____
THIS _____ DAY OF _____ 2010.

BY: _____
DEPUTY CLERK

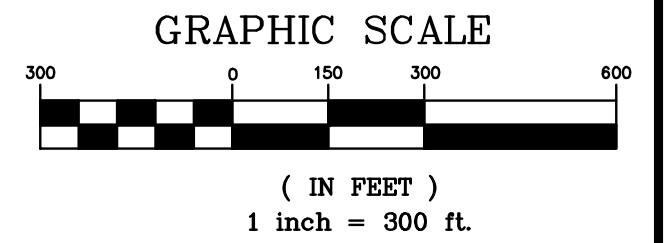

EQUIPMENT USED:

ANGULAR: TOPCON 303
LINEAR: TOPCON 303

PARCEL 2010-3-4B

SURVEY DATE: DECEMBER 09, 2009

DWN. BY: B.Z.P. CKD. BY: B.S.B.

PREPARED BY:

PRIVETT & ASSOCIATES, INC.
SURVEYORS & LAND PLANNERS
LICENSED SURVEY FIRM No. 166, GA.
LICENSED BUSINESS No. 4204, FL.
1201 SHADOWLAWN DRIVE
ST. MARYS, GEORGIA 31558
(912) 882-3738
DWG. No.: B-1-3623(R)-1-10

CLOSURE NOTE:

THE FIELD DATA UPON WHICH THIS MAP IS BASED HAS A CLOSURE PRECISION OF ONE FOOT IN 132,385 FEET AND AN ANGULAR ERROR OF 2 SECONDS PER ANGLE AND WAS ADJUSTED USING THE COMPASS RULE.

THIS MAP HAS BEEN CALCULATED FOR CLOSURE AND IS FOUND TO BE ACCURATE WITHIN ONE FOOT IN 1,000,000+ FEET.

SURVEYOR'S CERTIFICATE:

I HEREBY CERTIFY THAT THIS PLAT IS TRUE AND ACCURATE AND WAS PREPARED FROM AN ACTUAL SURVEY OF THE PROPERTY DONE UNDER MY DIRECT SUPERVISION AND THAT ALL MONUMENTATION SHOWN HEREON HAS BEEN SET OR FOUND.

PRELIMINARY

BY: BEN BRANDON, JR. DATE: _____
GEORGIA REG. SURVEYOR No. 2053

NOTES:

- BEARINGS SHOWN HEREON REFER TO THE BEARING OF S45°00'00"W FOR THE NORTHWEST RIGHT-OF-WAY LINE OF ANTIOCH CHURCH ROAD ACCORDING TO PLAT RECORDED IN DEED BOOK 103, PAGE 313, PUBLIC RECORDS OF SAID COUNTY.
- NO ATTEMPT HAS BEEN MADE TO DETERMINE WETLAND AREAS OR ENVIRONMENTAL ISSUES, IF ANY, WHICH MAY AFFECT THE SUBJECT PROPERTY.
- THIS SURVEY HAS BEEN PERFORMED WITHOUT THE BENEFIT OF A TITLE ABSTRACT.
- THERE MAY EXIST ADDITIONAL RESTRICTIONS LYING OVER SUBJECT PROPERTY NOT SHOWN HEREON WHICH MAY BE FOUND IN THE PUBLIC RECORDS OF SAID COUNTY.
- SURVEYOR'S REPORT AND LEGAL DESCRIPTION FURNISHED SEPARATELY.

CERTIFICATION: THIS IS TO CERTIFY TO THE CLERK OF SUPERIOR COURT OF DODGE COUNTY, GEORGIA, THAT TO THE BEST OF MY KNOWLEDGE AND BELIEF, THE PROVISIONS, RELATIVE TO THE ACT CREATED BY GEORGIA CODE SECTION 15-6-67 AMENDED (No. 1366-SENATE BILL No. 735), HAVE BEEN MET AND APPROVAL OF THIS PLAT BY THE APPROPRIATE LOCAL GOVERNING AUTHORITY IS NOT NECESSARY FOR RECORDING PURPOSES.

LEGEND:

- = SET 1/2" IRON PIPE (L.S.F. 166)
- = FOUND PIPE (IDENTIFICATION AS NOTED)
- = FOUND RAYONIER CONCRETE MONUMENT
- P.B. = PLAT BOOK
- D.B. = DEED BOOK