

NOTES:

- THIS SURVEY WAS PERFORMED WITH A TOPCON GTS-303 TOTAL STATION, A 100' TAPE, AND PROMARK 500 GNSS SURVEYING SYSTEM.
- ACCURACY OF FIELD WORK ACQUIRED TO PREPARE THIS PLAT
 - TOPCON GTS-303 TOTAL STATION ANGULAR ERROR OF 00'00"04" PER POINT AND CLOSURE PRECISION ONE FOOT IN 16,058 (UNADJUSTED) AND ONE FOOT IN 20,341 (ADJUSTED).
 - PROMARK GNSS SURVEYING SYSTEM (REAL TIME NETWORK) HORIZONTAL POSITIONAL ERROR TOLERANCE AT 95% CONFIDENCE LEVEL IS 0.08'.
- THIS PLAT HAS A CLOSURE PRECISION THAT EXCEEDS ONE FOOT IN 100,000 FEET.

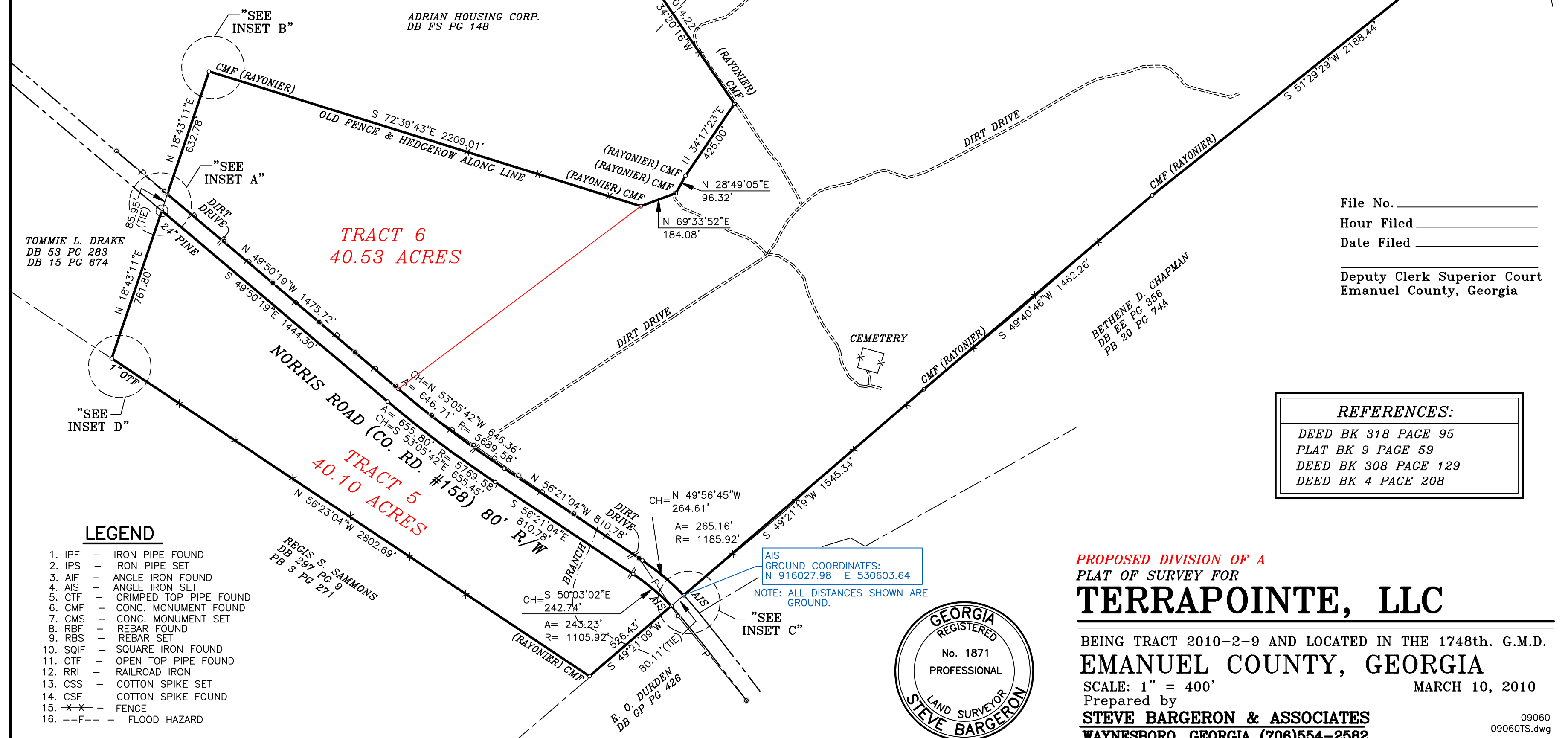
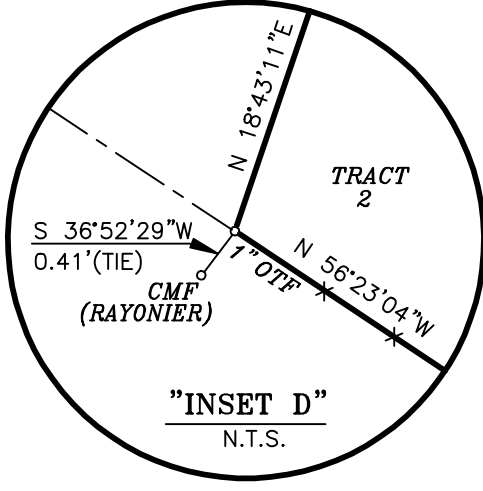
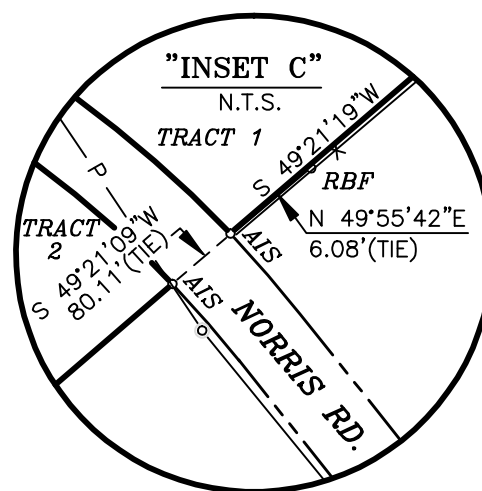
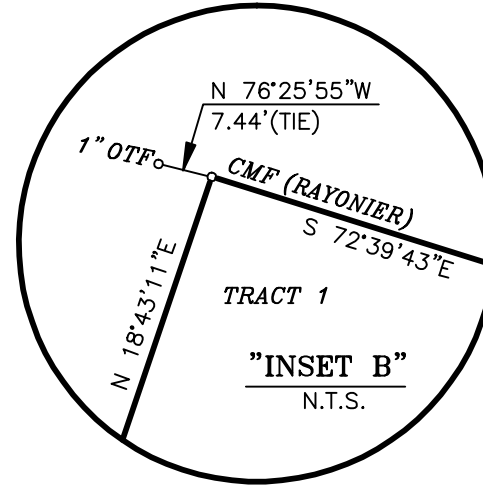
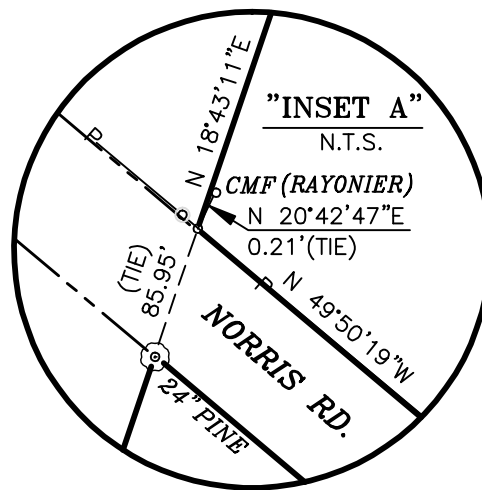

File No. _____
 Hour Filed _____
 Date Filed _____

Deputy Clerk Superior Court
 Emanuel County, Georgia

REFERENCES:

DEED BK 318 PAGE 95
PLAT BK 9 PAGE 59
DEED BK 308 PAGE 129
DEED BK 4 PAGE 208

LEGEND

- IPF - IRON PIPE FOUND
- IPS - IRON PIPE SET
- AIF - ANGLE IRON FOUND
- AIS - ANGLE IRON SET
- CTF - CRIMPED TOP PIPE FOUND
- CMF - CONC. MONUMENT FOUND
- CMS - CONC. MONUMENT SET
- RBF - REBAR FOUND
- RBS - REBAR SET
- SQIF - SQUARE IRON FOUND
- OTF - OPEN TOP PIPE FOUND
- RRR - RAILROAD IRON
- CSS - COTTON SPIKE SET
- CSF - COTTON SPIKE FOUND
- F--- FENCE
- F--- FLOOD HAZARD



**PROPOSED DIVISION OF A
 PLAT OF SURVEY FOR
 TERRAPOINTE, LLC**

BEING TRACT 2010-2-9 AND LOCATED IN THE 1748th. G.M.D.
EMANUEL COUNTY, GEORGIA
 SCALE: 1" = 400'
 MARCH 10, 2010
 Prepared by
STEVE BARGERON & ASSOCIATES
 WAYNESBORO, GEORGIA (706)554-2582