

**MAP TO SHOW BOUNDARY SURVEY OF
A PORTION OF LAND LOTS 195, 196 AND 204,
LYING IN THE FIRST LAND DISTRICT,
WILCOX COUNTY, GEORGIA**

(ACCORDING TO DEEDS RECORDED IN DEED BOOKS 60 AND 65,
PAGES 101 AND 272-273, PUBLIC RECORDS OF SAID COUNTY)

FOR: RAYONIER FOREST RESOURCES

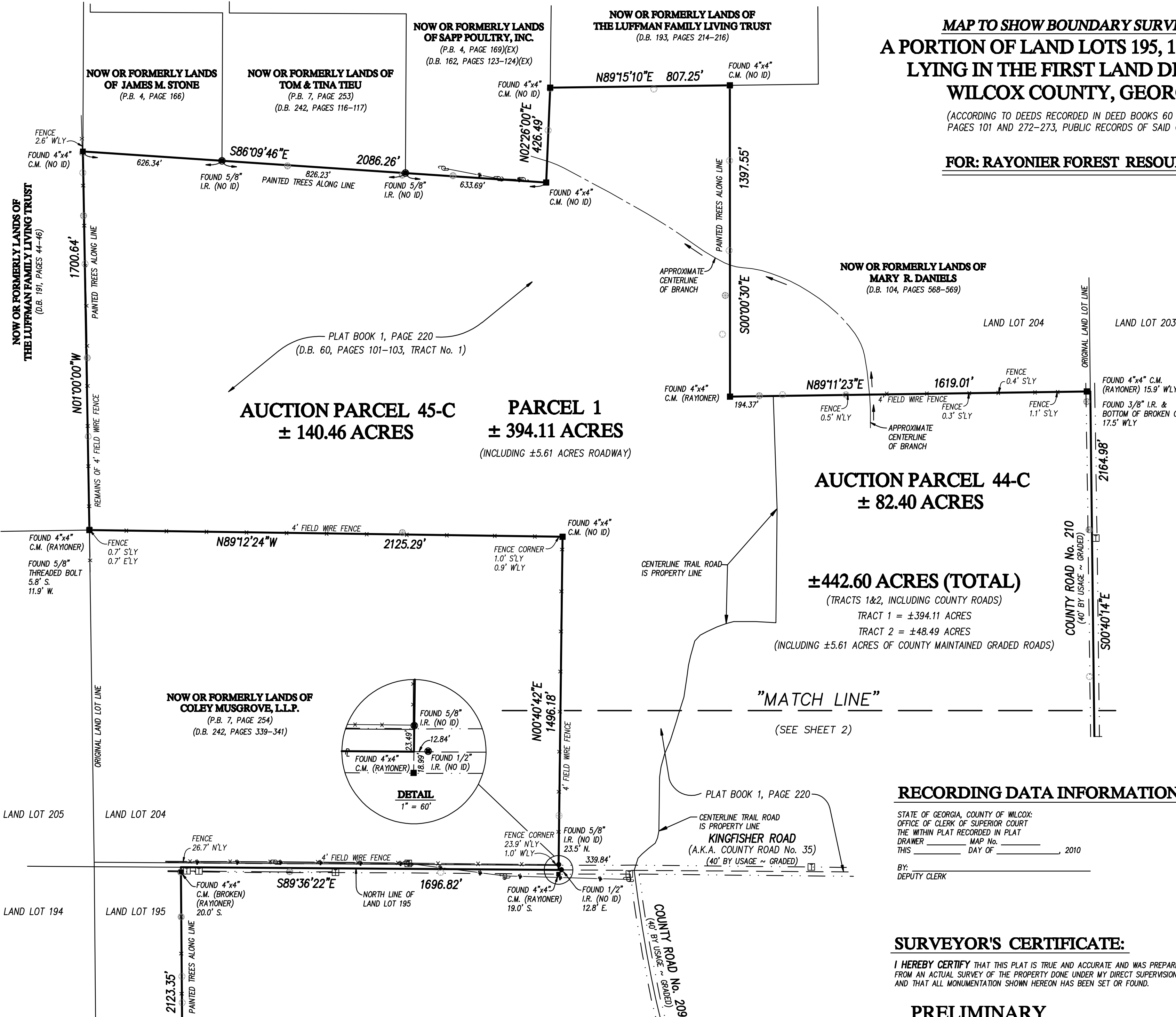
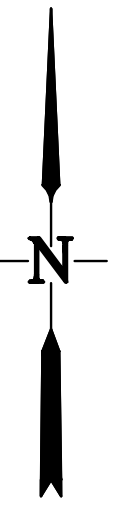

**AUCTION PARCEL 45-C
± 140.46 ACRES**

**PARCEL 1
± 394.11 ACRES
(INCLUDING ±5.61 ACRES ROADWAY)**

**AUCTION PARCEL 44-C
± 82.40 ACRES**

± 442.60 ACRES (TOTAL)
(TRACTS 1&2, INCLUDING COUNTY ROADS)
TRACT 1 = ±394.11 ACRES
TRACT 2 = ±48.49 ACRES
(INCLUDING ±5.61 ACRES OF COUNTY MAINTAINED GRADED ROADS)

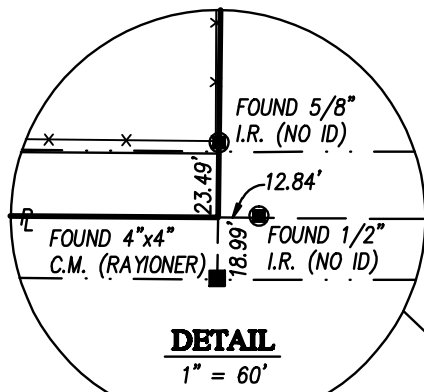

- LEGEND:**
- D.B. = DEED BOOK
 - PG. = PAGE
 - P.B. = PLAT BOOK
 - R/W. = RIGHT-OF-WAY
 - Ch. = CHORD DISTANCE
 - DWG. No. = DRAWING NUMBER
 - N'LY = NORTHERLY
 - S'LY = SOUTHERLY
 - E'LY = EASTERLY
 - W'LY = WESTERLY
 - P.T. = POINT OF TANGENCY
 - P.C. = POINT OF CURVATURE
 - L.B. = LICENSED BUSINESS
 - C.M. = CONCRETE MONUMENT
 - I.P. = IRON PIPE
 - I.R. = IRON ROD
 - ⊙ = POWER POLE
 - ⊕ = FIBEROPTIC MARKER
 - ⊞ = TELEPHONE RISER
 - = FOUND 4" x 4" CONCRETE MONUMENT (AS NOTED)
 - = SET 1/2" IRON PIPE WITH PLASTIC CAP STAMPED "LB 166"
 - = FOUND IRON ROD (AS NOTED)
 - = FOUND IRON PIPE (AS NOTED)

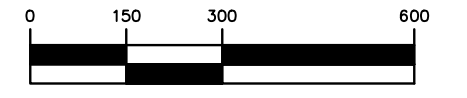

SCALE: 1" = 300'

PARCEL No: 2010-4-5

SURVEY DATE: DECEMBER 21, 2009

RECORDING DATA INFORMATION:

STATE OF GEORGIA, COUNTY OF WILCOX:
OFFICE OF CLERK OF SUPERIOR COURT
THE WITHIN PLAT RECORDED IN PLAT
DRAWER _____ MAP No. _____
THIS _____ DAY OF _____, 2010

BY: _____
DEPUTY CLERK

SURVEYOR'S CERTIFICATE:

I HEREBY CERTIFY THAT THIS PLAT IS TRUE AND ACCURATE AND WAS PREPARED FROM AN ACTUAL SURVEY OF THE PROPERTY DONE UNDER MY DIRECT SUPERVISION AND THAT ALL MONUMENTATION SHOWN HEREON HAS BEEN SET OR FOUND.

BY: **PRELIMINARY** DATE: _____
JEFFREY S. FOSTER
GA. REGISTERED SURVEYOR No. 3143

DWN. BY: R.B.I. CKD. BY: J.S.F.

PREPARED BY:
PRIVETT & ASSOCIATES, INC.
SURVEYORS & LAND PLANNERS
LICENSED SURVEY FIRM No. 166, GA.
LICENSED BUSINESS No. 4204, FL.
1201 SHADOWLAWN DRIVE
ST. MARYS, GEORGIA 31558
(912) 882-3738
DWG. No.: B-1-3623(FF)-1-10

CERTIFICATION: THIS IS TO CERTIFY TO THE CLERK OF SUPERIOR COURT OF WILCOX COUNTY, GEORGIA, THAT TO THE BEST OF MY KNOWLEDGE AND BELIEF, THE PROVISIONS, RELATIVE TO THE ACT CREATED BY GEORGIA CODE SECTION 15-6-67 AMENDED (No. 1366-SENATE BILL No. 735), HAVE BEEN MET AND APPROVAL OF THIS PLAT BY THE APPROPRIATE LOCAL GOVERNING AUTHORITY IS NOT NECESSARY FOR RECORDING PURPOSES.