

**MAP TO SHOW BOUNDARY SURVEY OF  
A PORTION OF LAND LOTS 195, 196 AND 204,  
LYING IN THE FIRST LAND DISTRICT,  
WILCOX COUNTY, GEORGIA**

(ACCORDING TO DEEDS RECORDED IN DEED BOOKS 60 AND 65,  
PAGES 101 AND 272-273, PUBLIC RECORDS OF SAID COUNTY)

**FOR: RAYONIER FOREST RESOURCES**

**NOTES**

- 1.) BEARINGS SHOWN HEREON REFER TO THE BEARING OF N01°00'00"W FOR THE WESTERLY LINE OF LAND LOT No. 204 ACCORDING TO PLAT BOOK 1, PAGE 220, PUBLIC RECORDS OF SAID COUNTY.
- 2.) THERE MAY BE ADDITIONAL RESTRICTIONS LYING OVER SUBJECT PROPERTY THAT ARE NOT SHOWN HEREON WHICH MAY BE FOUND IN THE PUBLIC RECORDS OF SAID COUNTY.
- 3.) THIS SURVEY WAS PERFORMED WITHOUT THE BENEFIT OF A TITLE ABSTRACT.
- 4.) NO ATTEMPT HAS BEEN MADE TO DETERMINE WETLAND AREAS OR OTHER ENVIRONMENTAL ISSUES, IF ANY, THAT MAY AFFECT THE SUBJECT PROPERTY.
- 5.) LEGAL DESCRIPTIONS AND SURVEYOR'S REPORT FURNISHED SEPARATELY.

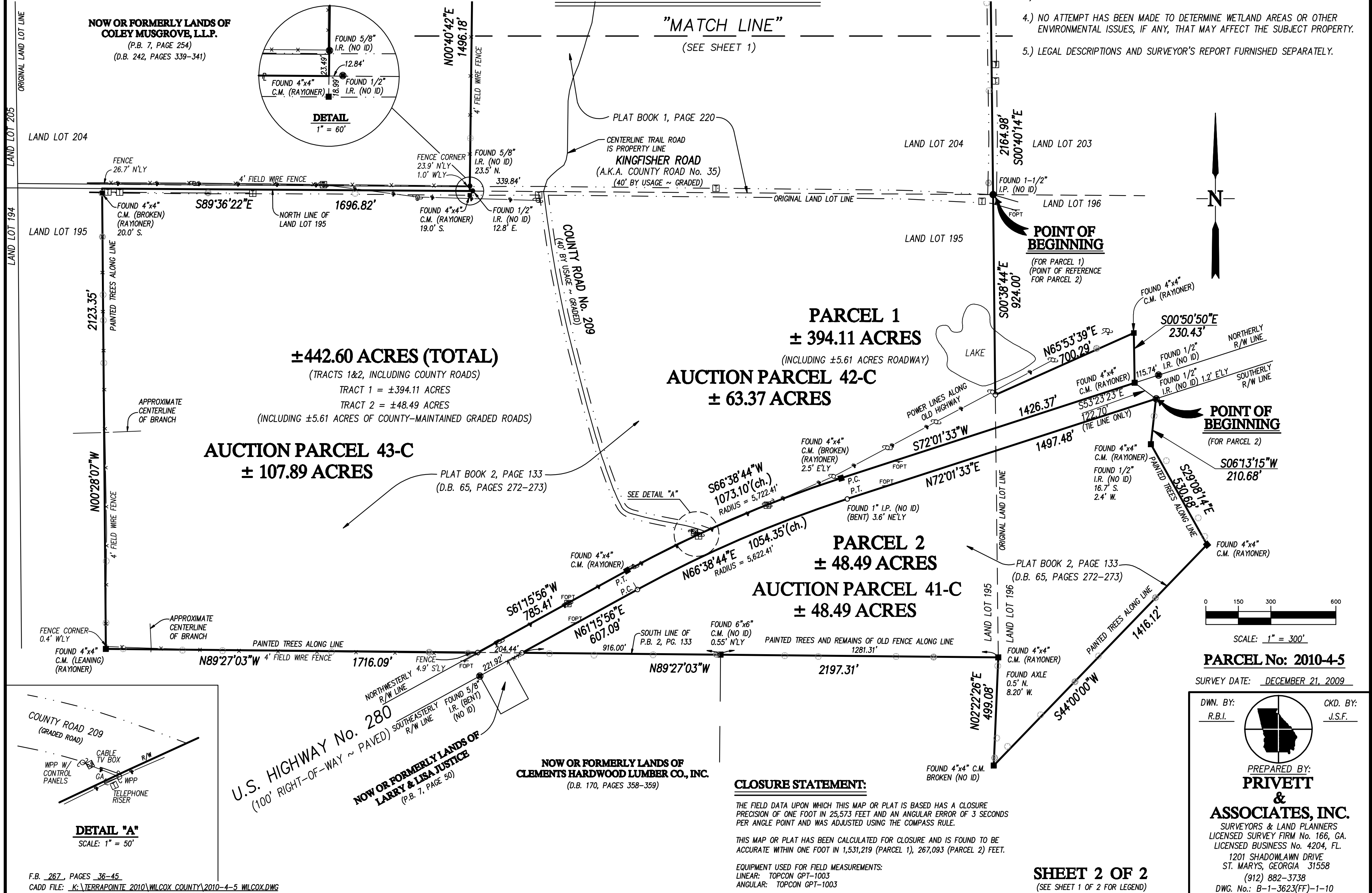

**±442.60 ACRES (TOTAL)**

(TRACTS 1&2, INCLUDING COUNTY ROADS)

TRACT 1 = ±394.11 ACRES

TRACT 2 = ±48.49 ACRES

(INCLUDING ±5.61 ACRES OF COUNTY-MAINTAINED GRADED ROADS)

**AUCTION PARCEL 43-C  
± 107.89 ACRES**

**PARCEL 1  
± 394.11 ACRES**

(INCLUDING ±5.61 ACRES ROADWAY)

**AUCTION PARCEL 42-C  
± 63.37 ACRES**

**PARCEL 2  
± 48.49 ACRES**

**AUCTION PARCEL 41-C  
± 48.49 ACRES**



SCALE: 1" = 300'

**PARCEL No: 2010-4-5**

SURVEY DATE: DECEMBER 21, 2009

DWN. BY: R.B.I. CKD. BY: J.S.F.

PREPARED BY:

**PRIVETT**

&

**ASSOCIATES, INC.**

SURVEYORS & LAND PLANNERS  
LICENSED SURVEY FIRM No. 166, GA.  
LICENSED BUSINESS No. 4204, FL.

1201 SHADOWLAWN DRIVE  
ST. MARYS, GEORGIA 31558

(912) 882-3738

DWG. No.: B-1-3623(F)-1-10

**CLOSURE STATEMENT:**

THE FIELD DATA UPON WHICH THIS MAP OR PLAT IS BASED HAS A CLOSURE PRECISION OF ONE FOOT IN 25,573 FEET AND AN ANGULAR ERROR OF 3 SECONDS PER ANGLE POINT AND WAS ADJUSTED USING THE COMPASS RULE.

THIS MAP OR PLAT HAS BEEN CALCULATED FOR CLOSURE AND IS FOUND TO BE ACCURATE WITHIN ONE FOOT IN 1,531,219 (PARCEL 1), 267,093 (PARCEL 2) FEET.

EQUIPMENT USED FOR FIELD MEASUREMENTS:

LINEAR: TOPCON GPT-1003

ANGULAR: TOPCON GPT-1003

**SHEET 2 OF 2**

(SEE SHEET 1 OF 2 FOR LEGEND)