

**MAP TO SHOW BOUNDARY SURVEY OF  
THE SOUTHEAST 1/2 OF LAND LOT NO. 256 LYING IN  
THE 20th DISTRICT, PULASKI COUNTY, GEORGIA.**

(ACCORDING TO DEED RECORDED IN DEED BOOK 77, PAGE 465, PUBLIC RECORDS OF SAID COUNTY)

**FOR: RAYONIER FOREST RESOURCES**

- NOTES:**
- 1.) BEARINGS SHOWN HEREON REFER TO THE BEARING OF N43°50'44"W FOR THE RIGHT-OF-WAY LINE OF COUNTY ROAD No. 95 AS PER PLAT BOOK 10, PAGE 127 OF THE PUBLIC RECORDS OF PULASKI COUNTY, GEORGIA.
  - 2.) THERE MAY BE ADDITIONAL RESTRICTIONS LYING OVER SUBJECT PROPERTY THAT ARE NOT SHOWN HEREON WHICH MAY BE FOUND IN THE PUBLIC RECORDS OF SAID COUNTY.
  - 3.) THIS SURVEY WAS PERFORMED WITHOUT THE BENEFIT OF A TITLE ABSTRACT.
  - 4.) NO ATTEMPT HAS BEEN MADE TO DETERMINE WETLAND AREAS OR OTHER ENVIRONMENTAL ISSUES, IF ANY, THAT MAY AFFECT THE SUBJECT PROPERTY.
  - 5.) LEGAL DESCRIPTIONS AND SURVEY REPORT FURNISHED SEPARATELY.

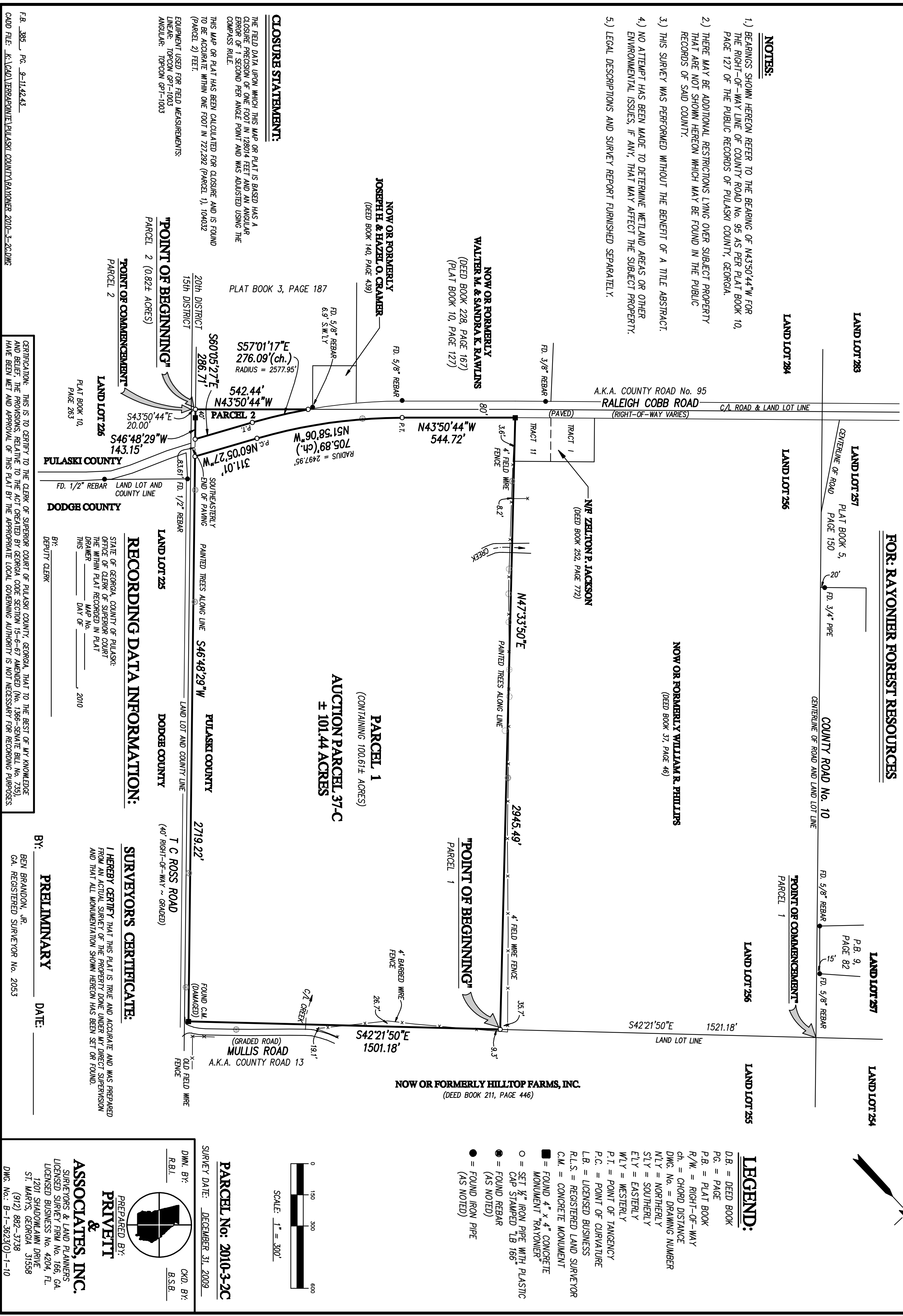

**LEGEND:**

- D.B. = DEED BOOK
- P.G. = PAGE
- P.B. = PLAT BOOK
- R/W. = RIGHT-OF-WAY
- ch. = CHORD DISTANCE
- DMG. No. = DRAWING NUMBER
- N/LY = NORTHERLY
- S/LY = SOUTHERLY
- E/LY = EASTERLY
- W/LY = WESTERLY
- P.T. = POINT OF TANGENCY
- P.C. = POINT OF CURVATURE
- L.B. = LICENSED BUSINESS
- R.L.S. = REGISTERED LAND SURVEYOR
- C.M. = CONCRETE MONUMENT
- = FOUND 4" x 4" CONCRETE MONUMENT "RAYONIER"
- = SET 1/2" IRON PIPE WITH PLASTIC CAP STAMPED "TB 166"
- = FOUND REBAR (AS NOTED)
- = FOUND IRON PIPE (AS NOTED)

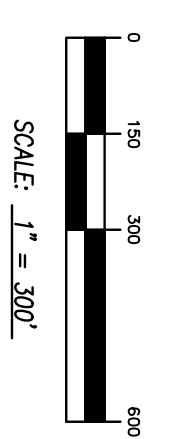

SCALE: 1" = 300'

**PARCEL No: 2010-3-2C**

SURVEY DATE: DECEMBER 31, 2009

D.W. BY:                      C.D. BY:                       
R.B.I.                      B.S.B.                     

**ASSOCIATES, INC.**

SURVEYORS & LAND PLANNERS  
LICENSED SURVEY FIRM No. 166, GA.  
LICENSED BUSINESS No. 4204, FL.  
1201 SHADOWLAWN DRIVE  
ST. MARYS, GEORGIA 31558  
(912) 882-3738  
DMG. No. B-1-3623(0)-1-10

**RECORDING DATA INFORMATION:**

STATE OF GEORGIA, COUNTY OF PULASKI:  
OFFICE OF CLERK OF SUPERIOR COURT  
THE WITHIN PLAT RECORDED IN PLAT  
DRAWER                      MAP No.                       
THIS                      DAY OF                      2010

BY:                       
DEPUTY CLERK

**SURVEYORS CERTIFICATE:**

I HEREBY CERTIFY THAT THIS PLAT IS TRUE AND ACCURATE AND WAS PREPARED FROM AN ACTUAL SURVEY OF THE PROPERTY DONE UNDER MY DIRECT SUPERVISION AND THAT ALL MONUMENTATION SHOWN HEREON HAS BEEN SET OR FOUND.

**PRELIMINARY**

BY:                      DATE:                       
BEN BRANDON, JR.  
GA. REGISTERED SURVEYOR No. 2053

**CLOSURE STATEMENT:**

THE FIELD DATA UPON WHICH THIS MAP OR PLAT IS BASED HAS A CLOSURE PRECISION OF ONE FOOT IN 128014 FEET AND AN ANGULAR ERROR OF 1 SECOND PER ANGLE POINT AND WAS ADJUSTED USING THE COMPASS RULE.

THIS MAP OR PLAT HAS BEEN CALCULATED FOR CLOSURE AND IS FOUND TO BE ACCURATE WITHIN ONE FOOT IN 727,292 (PARCEL 1), 104,032 (PARCEL 2) FEET.

EQUIPMENT USED FOR FIELD MEASUREMENTS:  
LINEAR: TOPCON GP7-1003  
ANGULAR: TOPCON GP7-1003

**"POINT OF BEGINNING"**  
PARCEL 2 (0.82± ACRES)

**"POINT OF COMMENCEMENT"**  
PARCEL 2  
PLAT BOOK 10,  
PAGE 263

**PULASKI COUNTY**

**LAND LOT 225**

**DODGE COUNTY**

**T C ROSS ROAD**  
(40' RIGHT-OF-WAY ~ GRADED)

**FOUND C.M. (DAMAGED)**

**PARCEL 1**  
(CONTAINING 100.61± ACRES)  
**AUCTION PARCEL 37-C**  
± 101.44 ACRES

**"POINT OF BEGINNING"**  
PARCEL 1

**NOW OR FORMERLY HILLTOP FARMS, INC.**  
(DEED BOOK 211, PAGE 446)